F. Chopin

Etude Op.25 No.1, in A flat major

Fingering Edition of Albert Mamriev
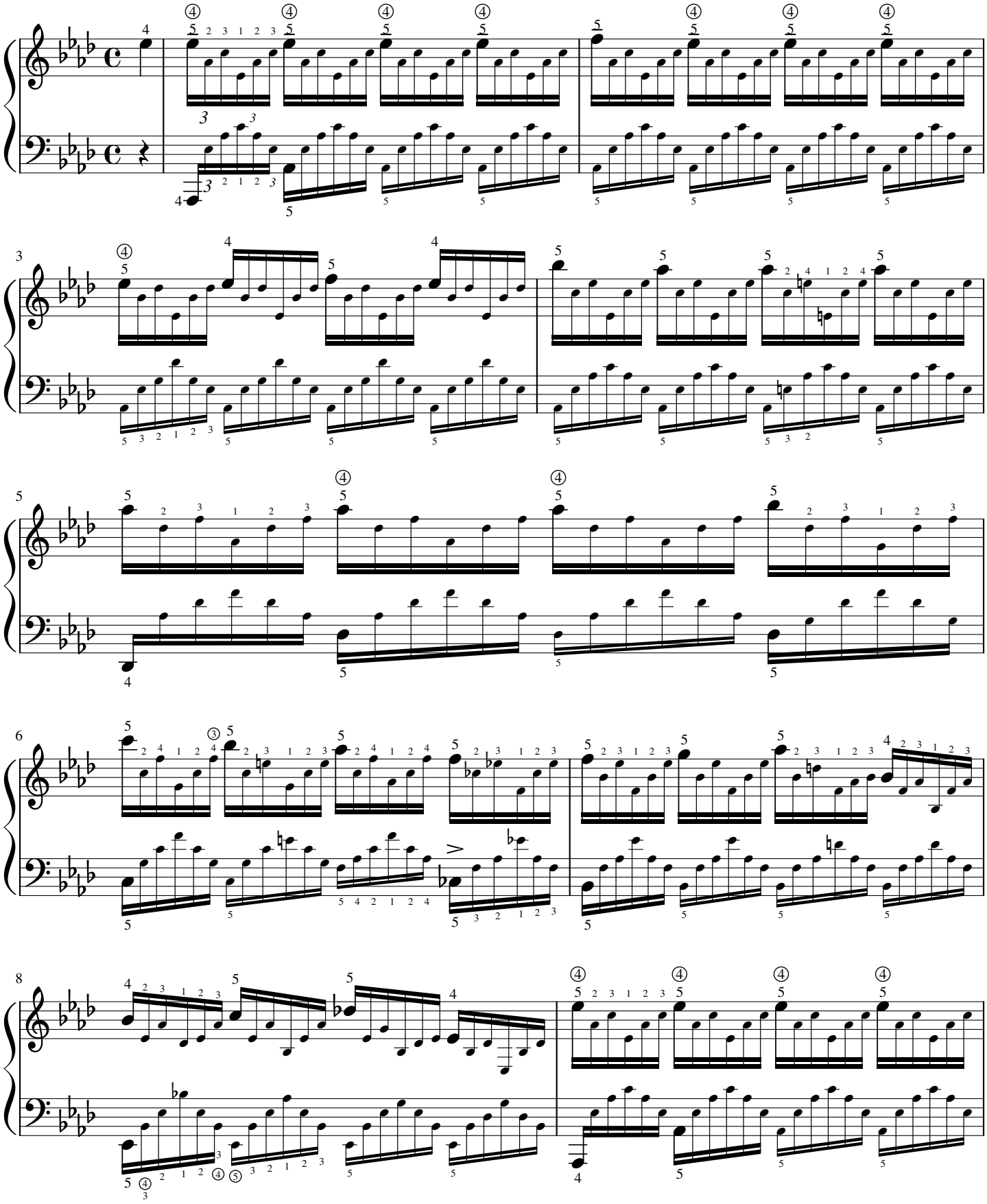
Allegro sostenuto